

PROPOSED RESIDENTIAL DEVELOPMENT - 'BAYERSTOCK' ROWNHAMS LANE ROWNHAMS HANTS SO16 8AR - FOR BAYVIEW DEVELOPMENTS LTD

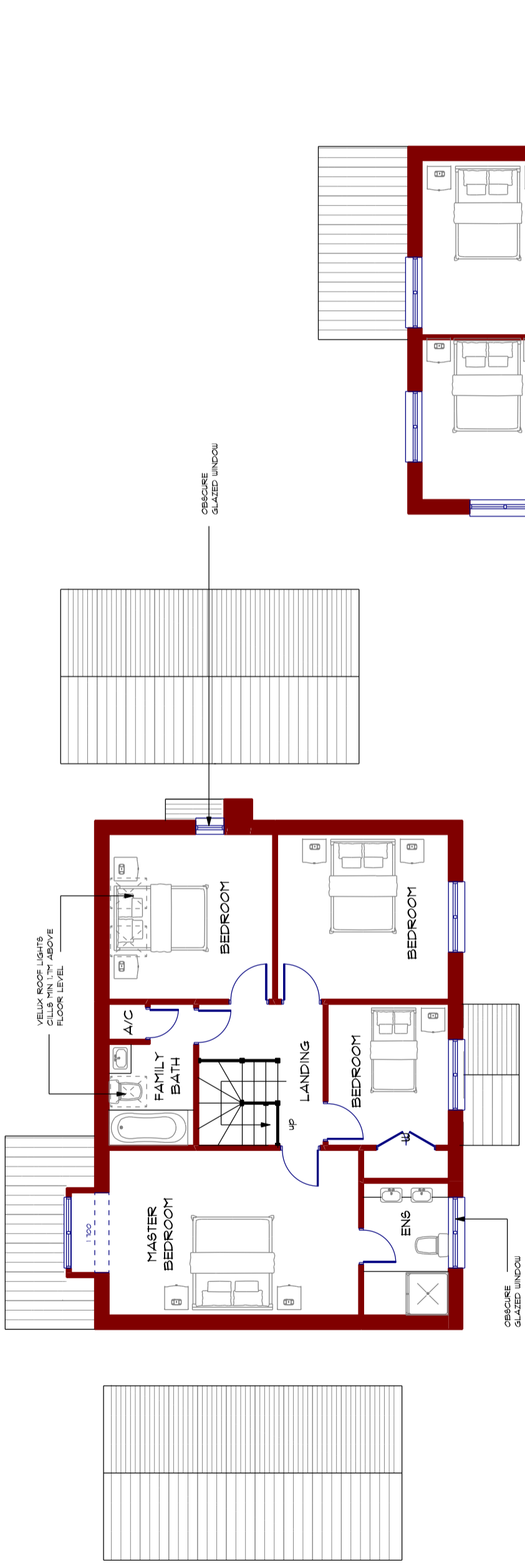

PROPOSED FIRST FLOOR PLAN - UNIT 1
Scale 1:100

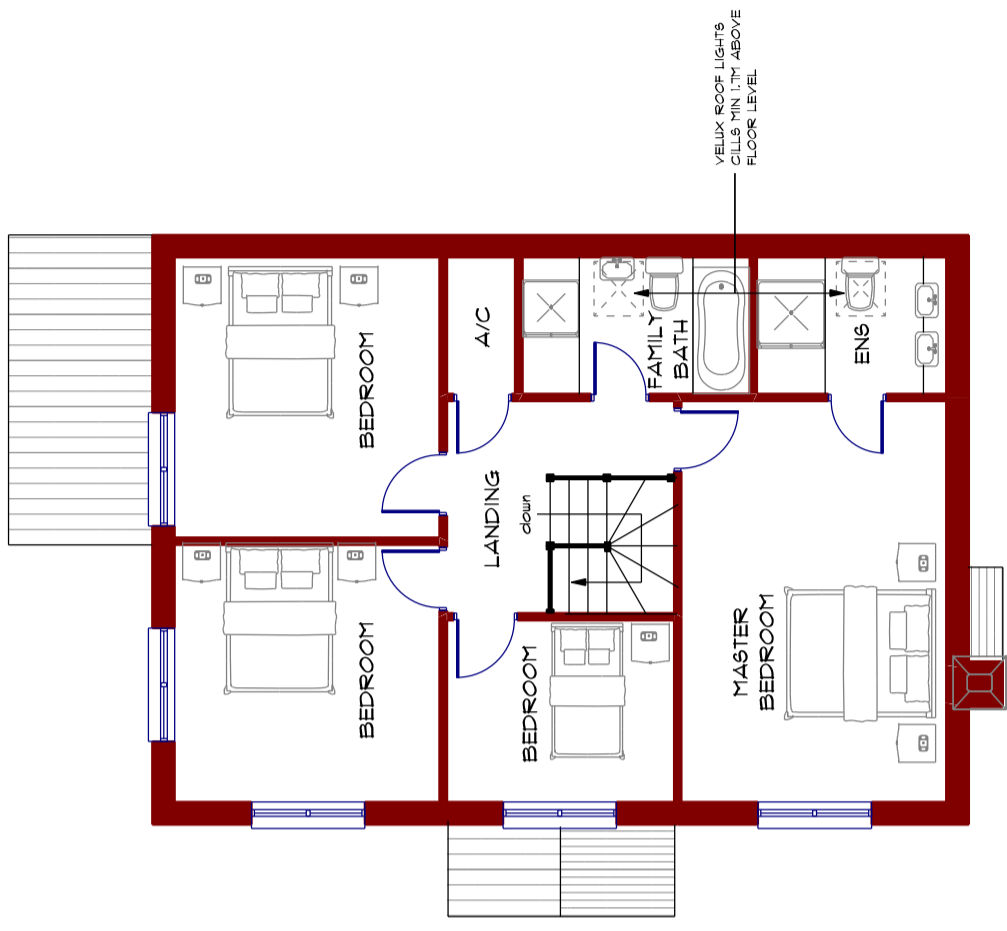

PROPOSED FIRST FLOOR PLAN - UNIT 2
Scale 1:100

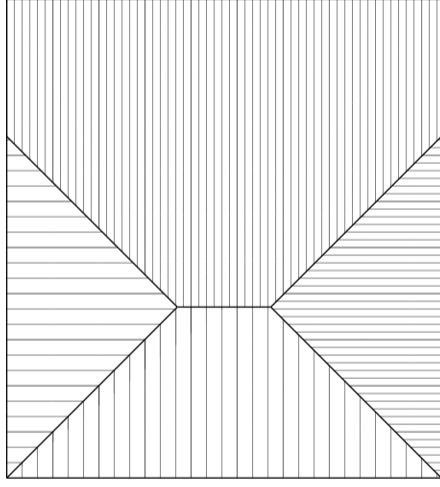

PROPOSED FIRST FLOOR PLANS - UNIT 1 & 2
Scale 1:100 @ A3

PROJECT PROPOSED RESIDENTIAL DEVELOPMENT - 'BAVERSTOCK' ROWNHAMS LANE ROWNHAMS HANTS SO16 8AR FOR BAYVIEW DEVELOPMENTS LTD		REVISION A. 09/11/2017 (UPGRADED TO 6.0M LENGTH INTERNALLY (HIGHWAYS COMMENTS))	
DATE OCT 2017		50 mm TRUE SCALE AT 10 mm INTERVALS	
DETAIL PROPOSED FIRST FLOOR PLANS - UNITS 1 & 2		50 mm TRUE SCALE AT 10 mm INTERVALS	
DATE OCT 2017	AUTHOR GB	CHECK	SCALE 1:100 @ A3

ADP
Austin Design Partnership Ltd
 Architecture . Surveying . Project Management
 Fenwick 2 Pikes Hill Lyndhurst Hampshire SO43 7NG
 T: 02380 282862 E: info@austindp.co.uk W: www.austindp.co.uk

DRAWING NO.
ADP1703JP1044